

Rangehood Collection

Instructions for Use and Warranty Details

ANTARTICA
Island Canopy Rangehood

congratulations

the best you can own.

Congratulations on the purchase of your new Kleenmaid rangehood. This rangehood has been designed and manufactured to give you years of reliable performance.

the kleenmaid story.

More than one million Australians enjoy using Kleenmaid appliances daily. Selected because of their unique design, outstanding performance, excellent quality and unquestionable reliability, each one is value-for-money, 100 per-cent guaranteed and at the top of its class.

attention to detail.

We are proud of our reputation for product innovation and service excellence. By dealing direct, we can ensure that you consistently receive a high standard of customer service.

Free delivery, dedicated customer service and after-sales service team plus free kitchen design and planning seminars are just a few of the ways we are setting new benchmarks for customer service and experience.

satisfaction guaranteed.

Your new appliance is covered by a written five-year parts and labour warranty, no lemon guarantee, and a unique best value guarantee.

best results.

For best results, carefully read the enclosed instructions on how to install your new rangehood. Correct installation will avoid delays and unnecessary service calls.

This booklet provides you with comprehensive information to help you get to know the controls and the features of your new rangehood.

INSTRUCTION ON MOUNTING AND USE

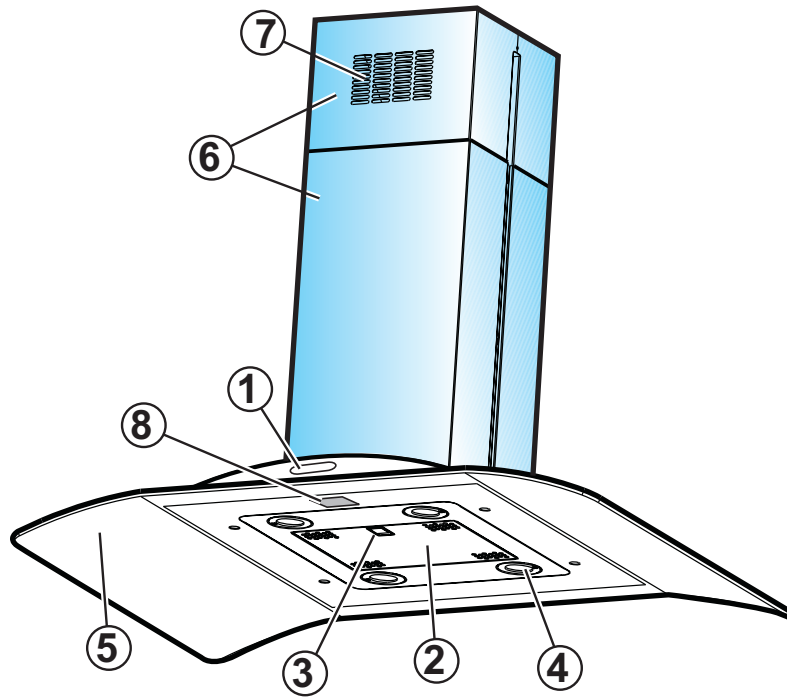

1

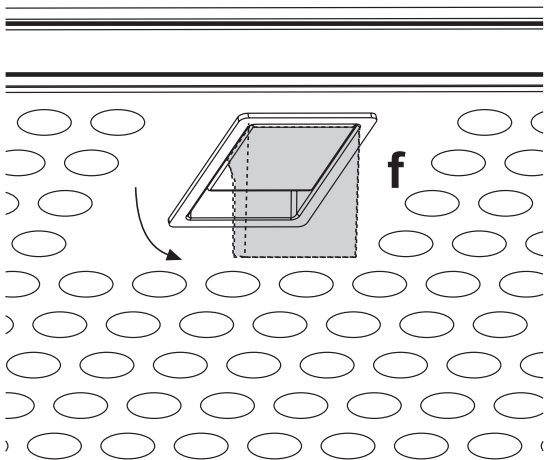

2

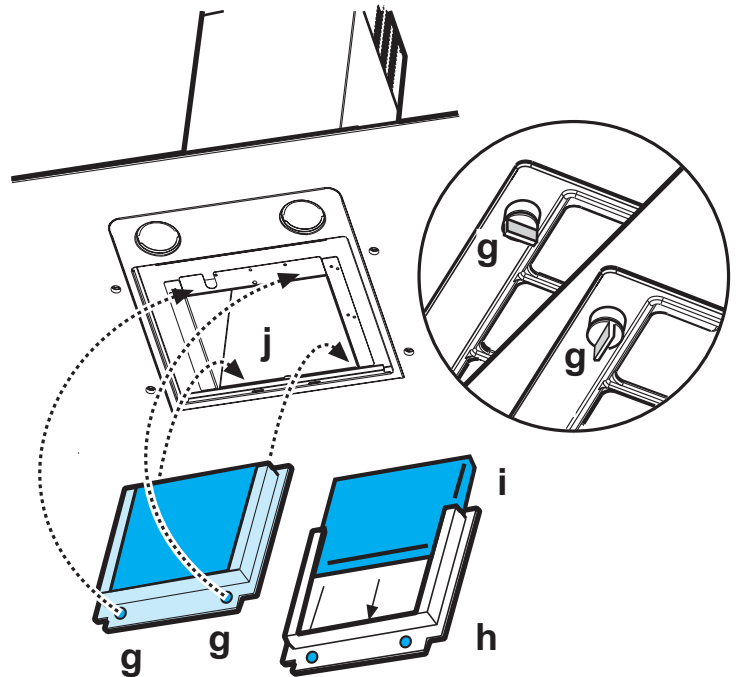

3

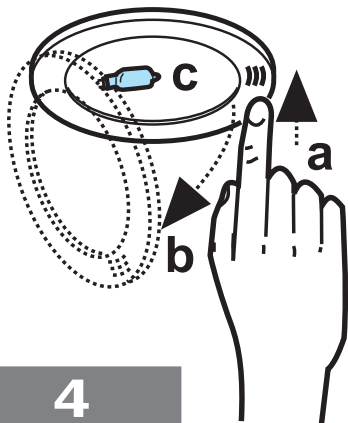

4

warranty and service

domestic warranty - full five year warranty

In addition to all statutory rights which you, the Consumer, have under the relevant laws in respect of this appliance, during the first five years of ownership as the original purchaser of this Kleenmaid appliance, we guarantee that any fault caused by faulty material or workmanship becoming apparent will be rectified free of charge for parts and labour, provided that all service is performed during normal working hours by Kleenmaid or their designated Agents. Where the appliance is installed outside the normal servicing area of the above, the Purchaser must pay for the cost of transporting the appliance to and from the Agent or the Agent's travelling cost to and from the Purchaser's home.

commercial warranty - one year warranty

When this appliance is installed in a commercial application, you, the Consumer, have under the relevant laws in respect of this appliance, during your first one year of ownership as the original purchaser of this Kleenmaid appliance, we guarantee that any fault caused by faulty material or workmanship becoming apparent, will be rectified free of charge for parts and labour, provided that all service is performed during normal working hours by Kleenmaid or their designated Agents. Where the appliance is installed outside the normal servicing area of the above, the Purchaser must pay for the cost of transporting the appliance to and from the Agent or the Agent's travelling cost to and from the Purchaser's home.

what these warranties do not cover

We are not responsible for any damage or malfunction unless caused by a defect in material or workmanship. This includes but is not limited to abuse, misuse, improper installation and transportation damage. We are not responsible for any consequential damages from any malfunction.

The Consumer must make the appliance available for servicing and shall bear any costs incurred for any de-installation and/or re-installation required to make the appliance available for servicing. Kleenmaid is not liable for any consequential damage incurred during de-installation or reinstallation.

warranty does not cover replacement of light globes or glass breakage due to impact

In case of fractured glass do not use your appliance.

warranty registration

Please complete warranty details below. Please retain together with your proof of purchase document. These documents will need to be viewed by our a member of our Service team should you request in warranty service.

service assistance

To assist you when phoning our Customer Service number to arrange a service call please complete the following details and have them ready when you call.

Model Number _____ Date of Purchase _____

Kleenmaid Store Purchased From _____ Date of Installation _____

KLEENMAID CUSTOMER SERVICE - 1300 652 100

 **Kleenmaid**
The best you can own.

appliances available in the Kleenmaid range

the best products we can find.

We search the globe for products that meet our high standards of functionality, style and quality and are proud of our innovative range sourced from countries throughout the world.

Washing Machines
Dryers
Dishwashers
Ovens
Cooktops
Outdoor Cooking Centres
Built-In Coffee Machines
Rangehoods
Freestanding Ovens and Cooktops
Sinks
Waste Disposals
Taps
Cookware
Refrigerators
Wine Cellars
Vacuum Cleaners

**To find your nearest Kleenmaid Showroom
telephone 13 13 08.**

 **Kleenmaid**
The best you can own.